

① Revised Plan

PLAN SHOWING THE PROPOSED RESIDENTIAL FLATS IN PLOT NO. 46 OF DAYALU NAGAR S. NO. 138/1, 209 OF ANNUR VILLAGE MADRAS.

- SPECIFICATIONS**
1. COLUMN FOUNDATION
 2. BRICK WORK IN C.M. 1:5
 3. PLASTERING OF WALLS IN C.M. 1:5
 4. R.C.C. WORK ARE IN C.C. 1:2:4
 5. WOOD WORK ARE IN TEAK WOOD AND COUNTRY WOOD
 6. ABOVE THE ROOF SLAB WEATHERING COURSE ARE LAID.
 7. COLOR WASHING OF WALLS.

SCHEDULE OF JOINERY

D	3'-0" x 7'-0"	PANNELLED DOOR
D1	2'-9" x 6'-6"	-DO-
W	6'-0" x 5'-0"	GLAZED WINDOW
W1	5'-0" x 5'-0"	-DO-
W2	4'-0" x 5'-0"	-DO-
W3	4'-0" x 3'-0"	PANNELLED WINDOW
V	2'-9" x 2'-0"	GLAZED VENTILATOR
R.S.	6'-0" x 7'-0"	ROLLING SHUTTER
W.B	12'-9" x 3'-0" x 7'-0"	WARD ROBE

COLOUR INDEX AREA STATEMENT

	DESCRIPTION	SQ. FT.	SQ. M.
	PLOT AREA	4470	415.42
■	PROPOSED GROUND FLOOR	1666	154.83
■	SITE BOUNDARY FIRST FLOOR	1859	172.77
■	ROAD SECOND FLOOR	1859	172.77
	TOTAL	5384	500.37

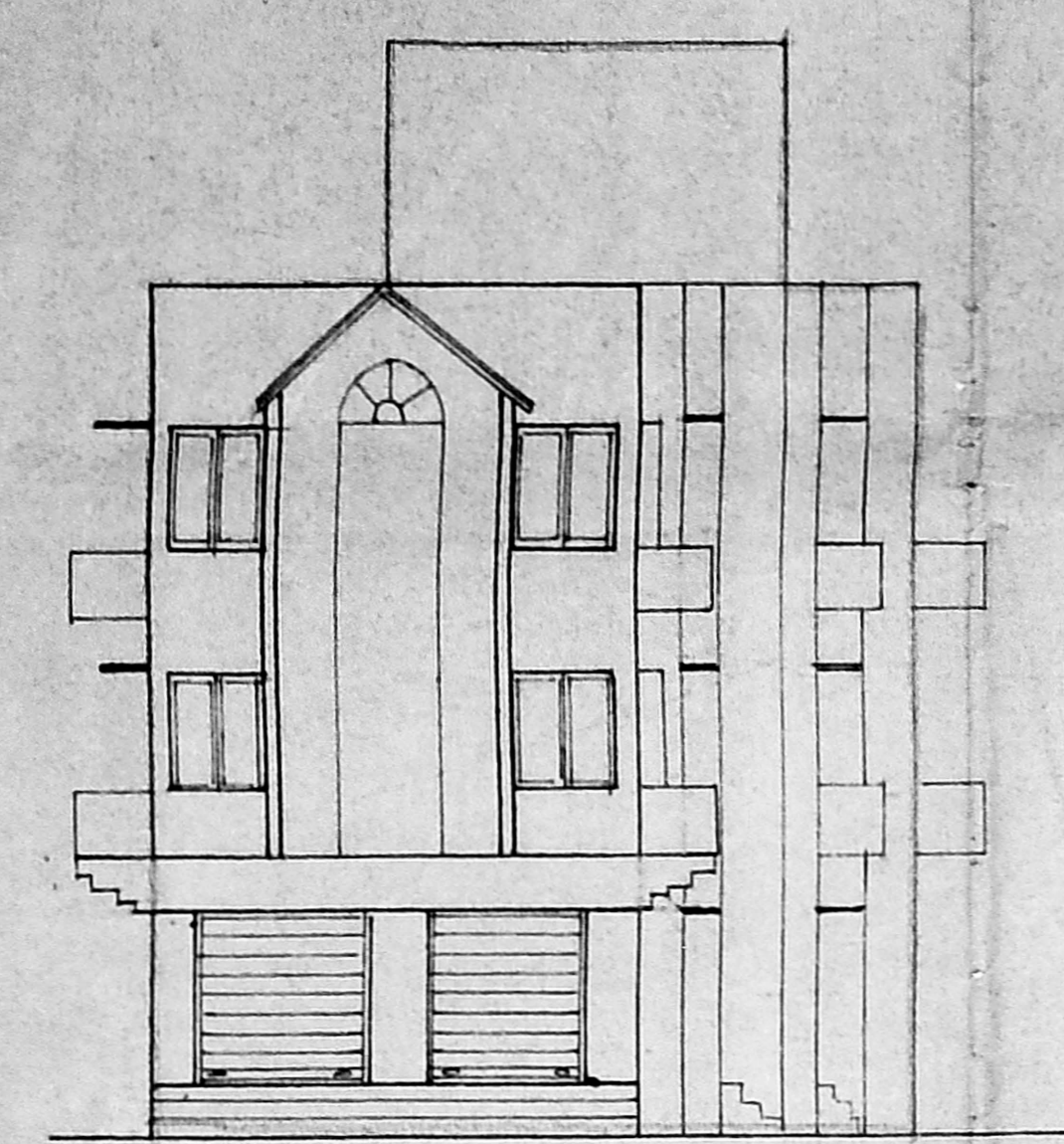

FRONT ELEVATION

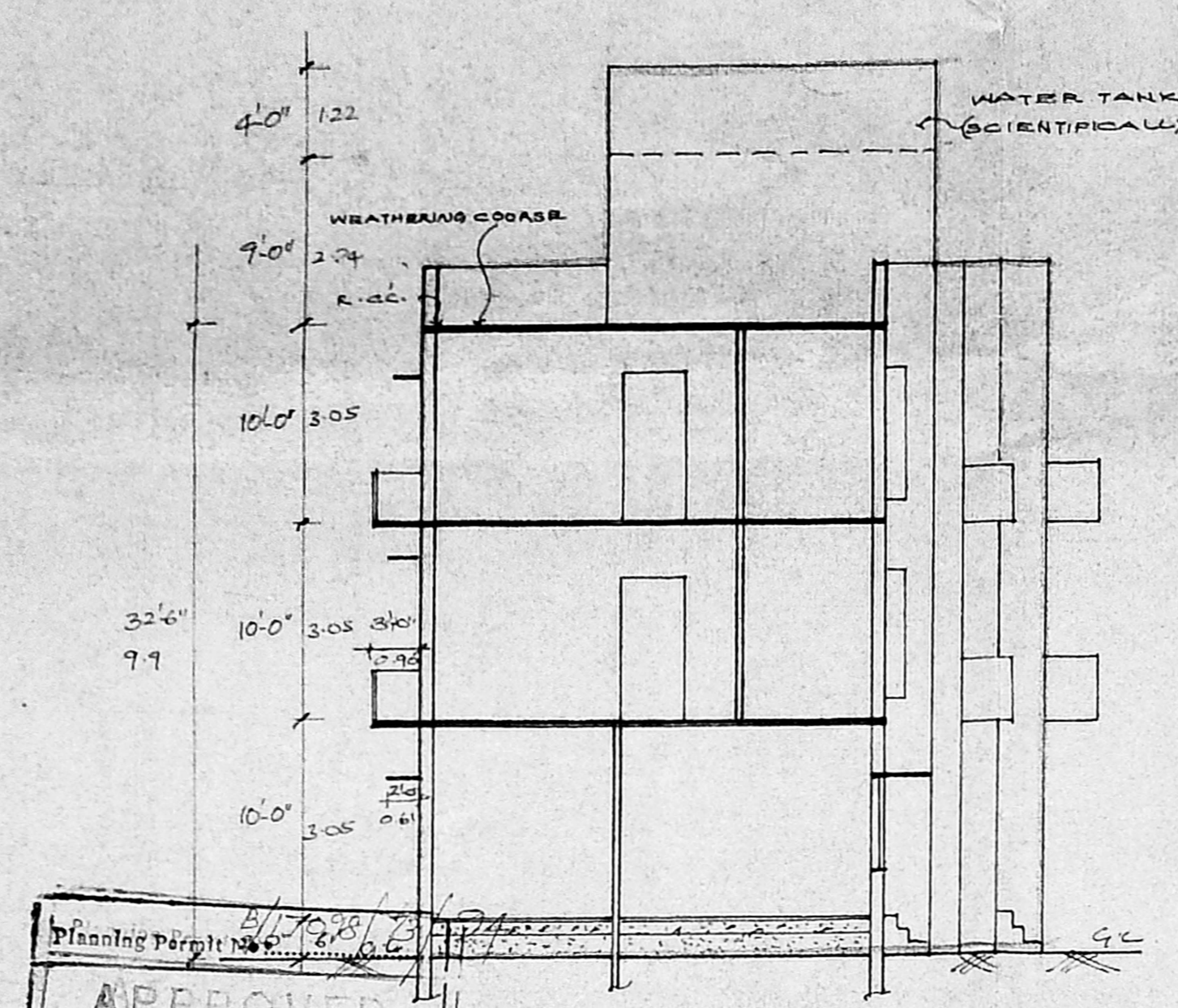
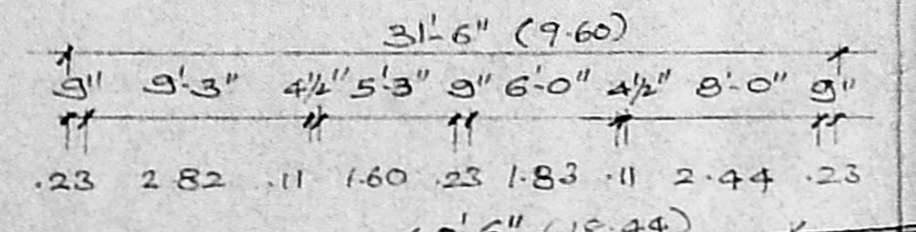

SECTION ON 'AB'

APPROVED
 SUBJECT TO THE CONDITIONS AND THIS OFFICE LITTE.
 N.V. [Signature]
 8/3/54
 FOR MEMBER SECRETARY
 MADRAS METROPOLITAN
 DEVELOPMENT AUTHORITY
 MADRAS - 600 008.

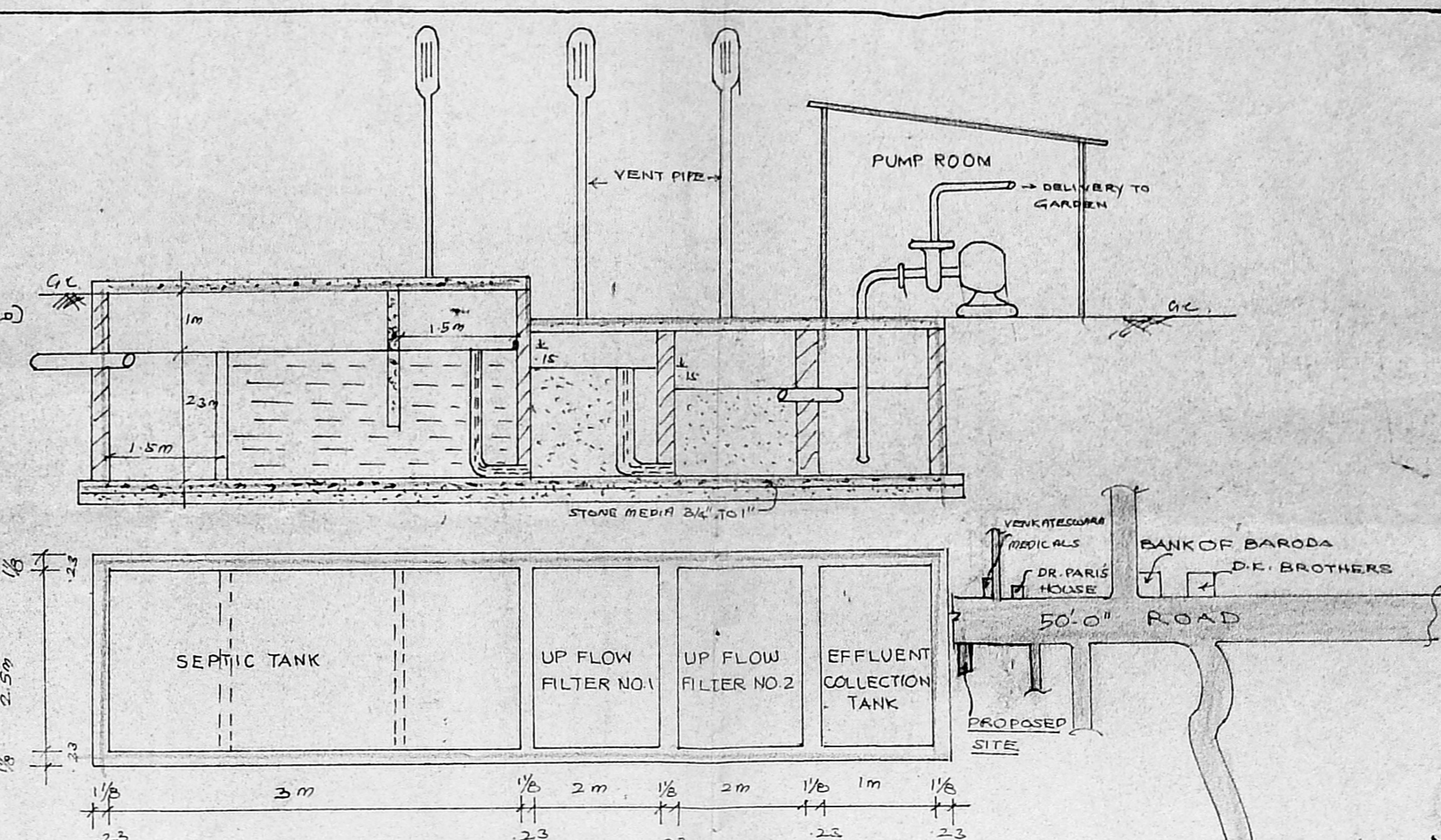

DETAILED FOR SEPTIC TANK

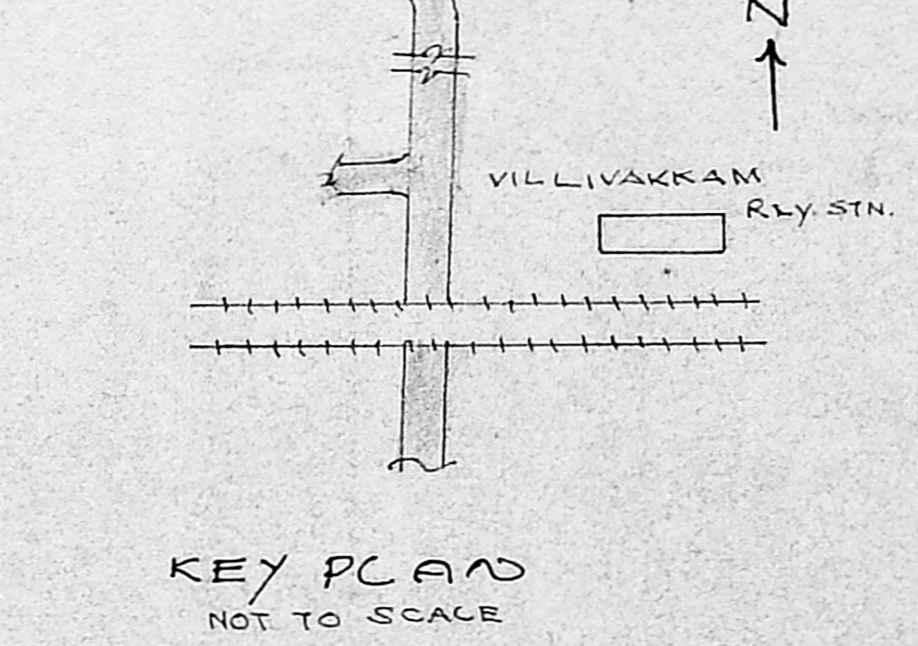

KEY PLAN NOT TO SCALE

SECTION FOR WELL (SCIENTIFICALLY CLOSED)

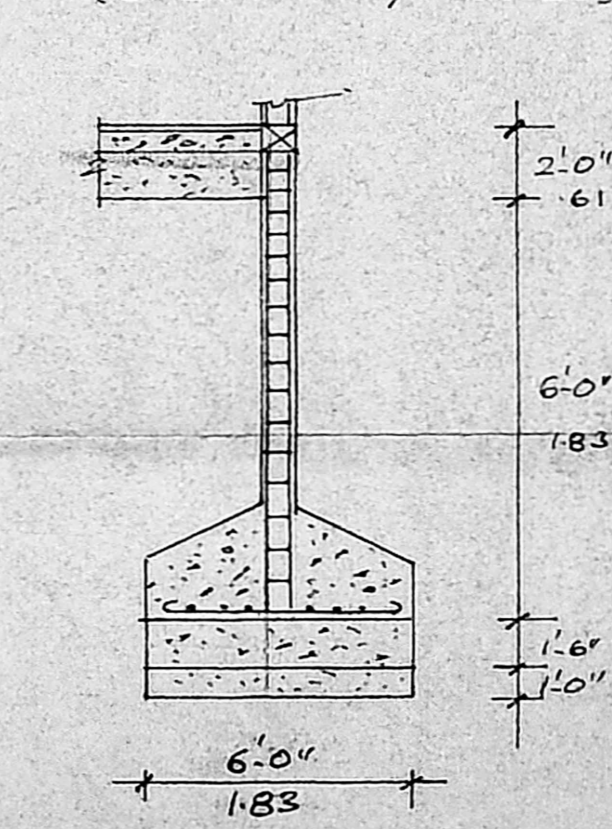

FOUNDATION DETAIL

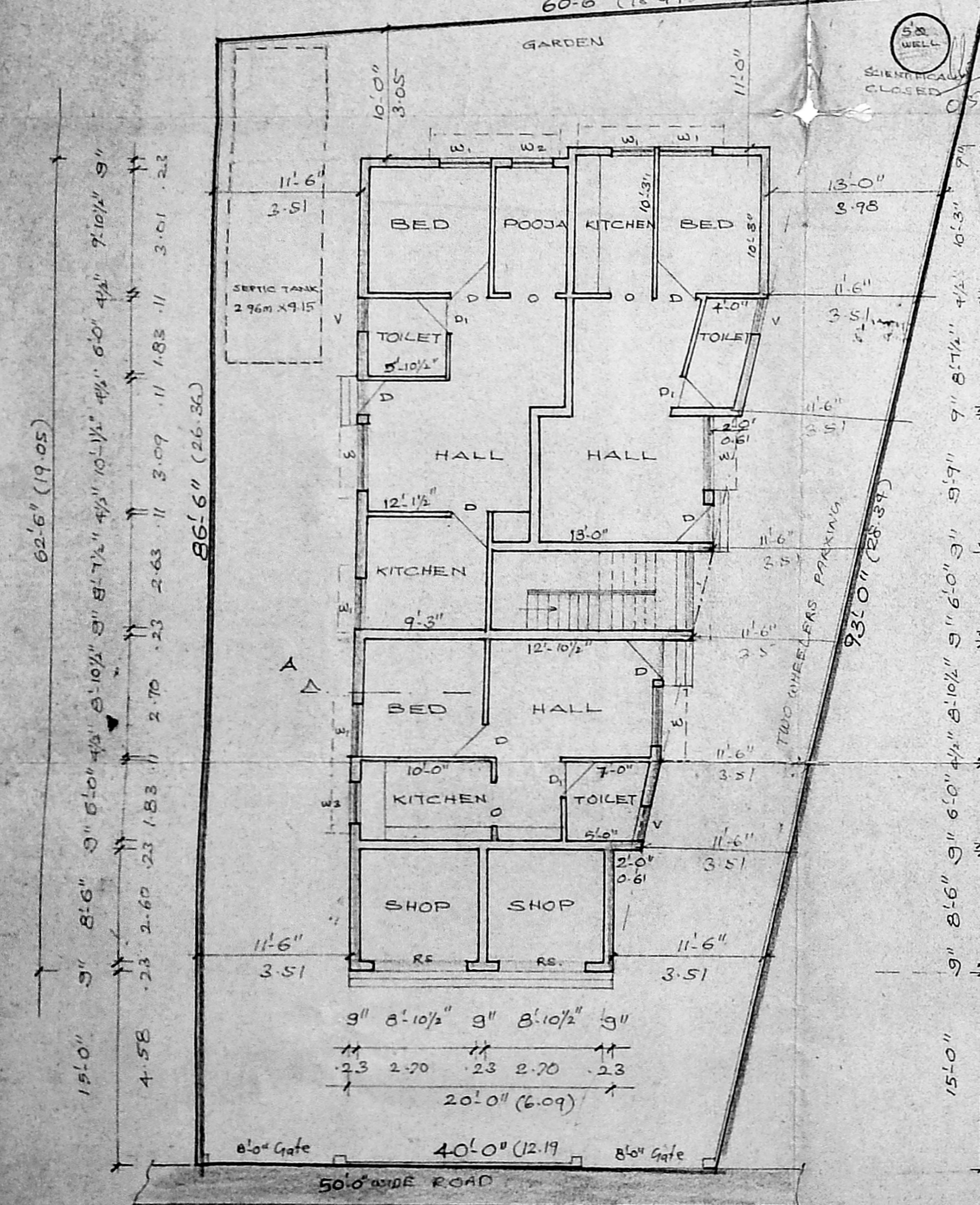

SITE CUM GROUND FLOOR PLAN

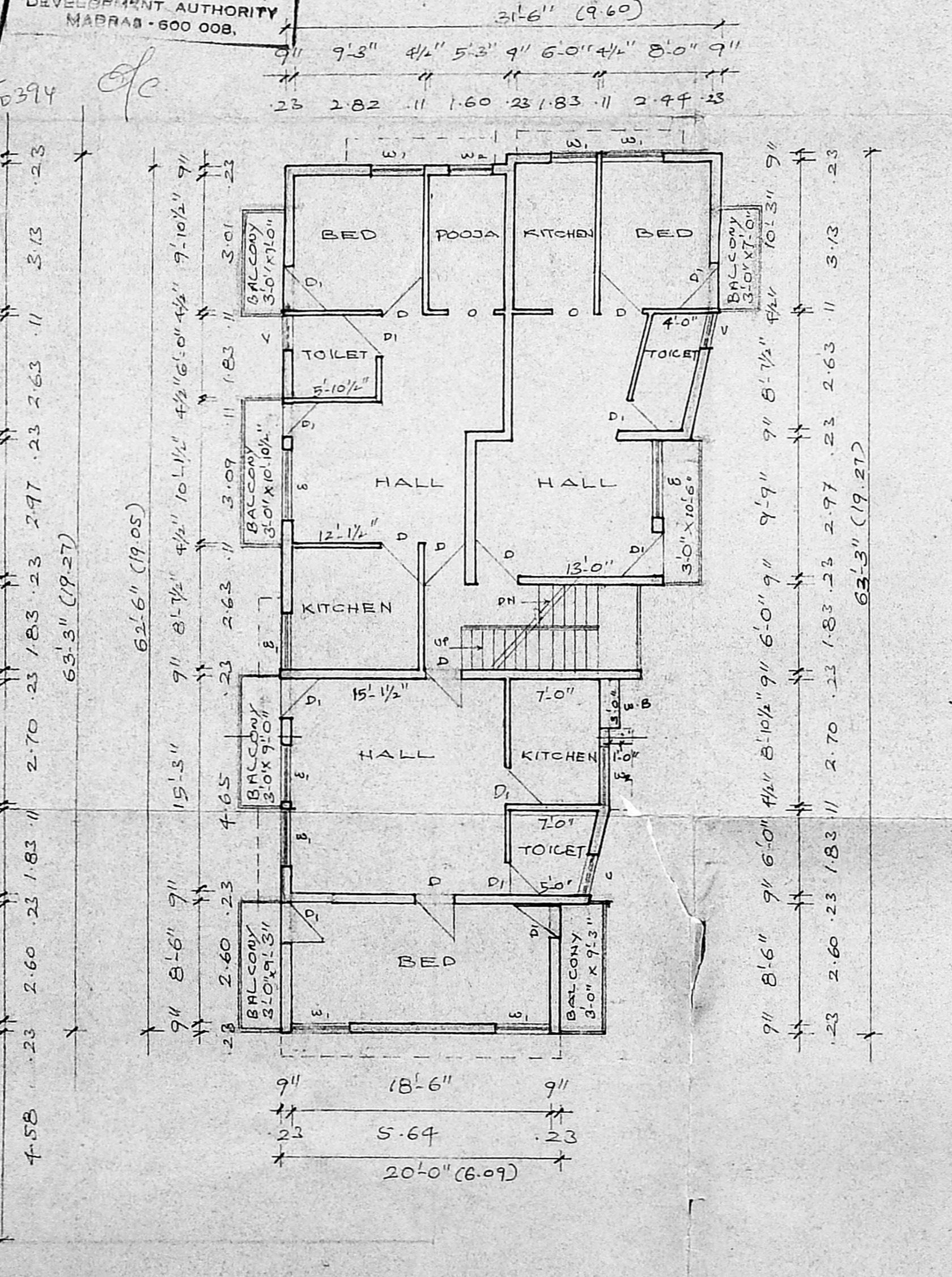

TYPICAL FLOOR PLAN [FIRST & SECOND FLOOR]

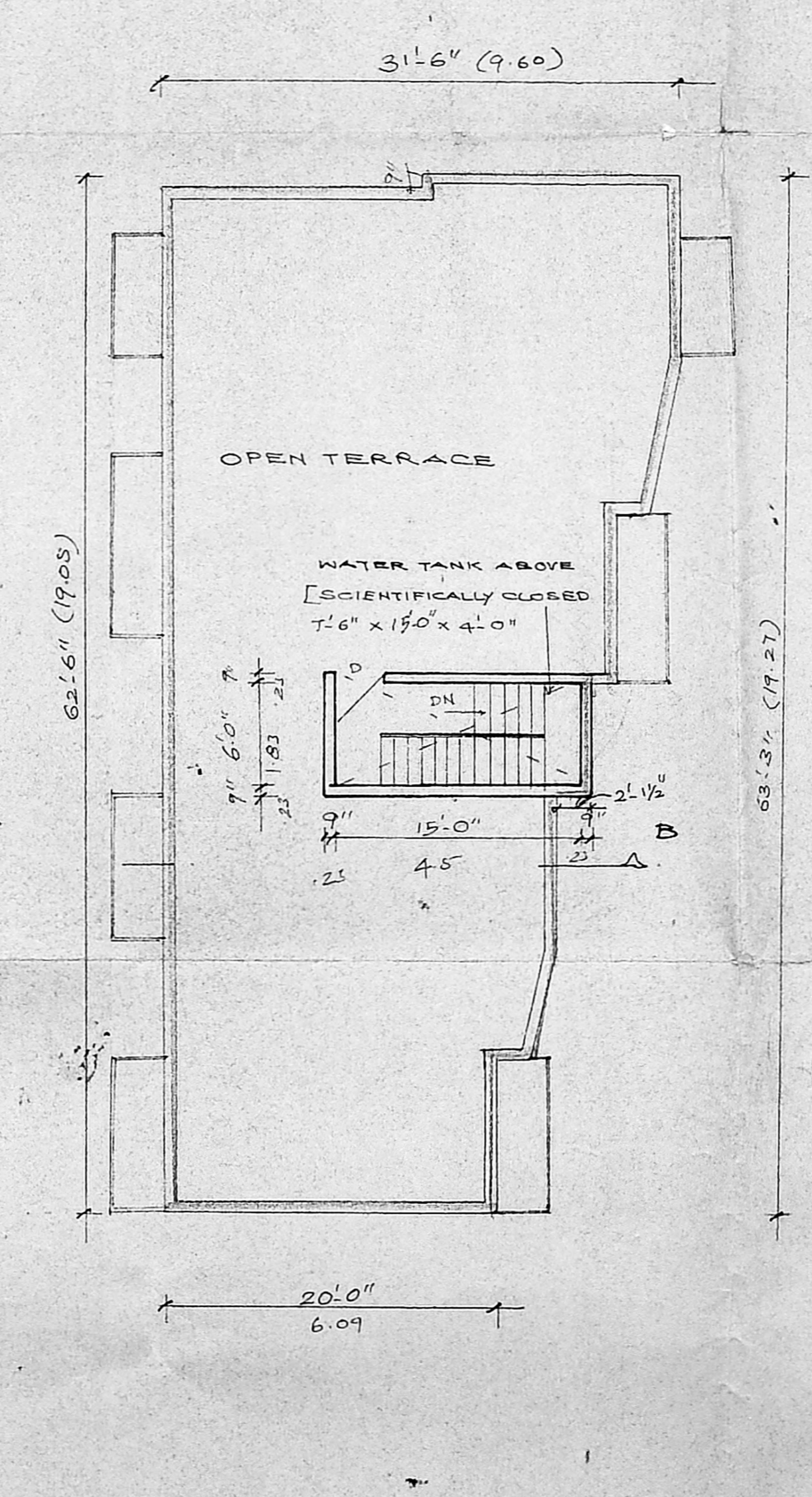

TERRACE FLOOR PLAN

T.C. [Signature]
 SIGNATURE OF THE OWNER
 SCALE: 1" = 8'-0" (1:100)

S. DURAI PANDIAN,
 B.E., A.M.I.E.S.T.I.L. Arch.
 Chartered Engineer, Valuer, Industrial Consultant
 Registered Architect, Temple Engineer &
 Licensed Surveyor, Corporation of Madras,
 14, Sri Venkateswara Corporation of Madras,
 Kilpauk Garden Colony Extra,
 MADRAS - 600 010.

LICENSED SURVEYOR